

## Licensing Act 2003 Premises Licence

**Premises Licence Number** PL0036

### Part 1 - Premises Details

**Postal address of premises, or if none, ordnance survey map reference or description:**

The Cherry Tree, 33 High Street, Steventon, Abingdon, Oxfordshire OX13 6RZ

Telephone number: 01235 831222

**Where the licence is time limited the dates:** Not applicable

**Licensable activities authorised by the licence:**

Indoor Sporting Events, Boxing or, Wrestling - Outdoors	Monday – Sunday	09:00 – 23:30
Live Music, Performances of Dance – All Indoors	Monday – Sunday	19:00 – 00:00
Recorded Music – Indoors, Sale of Alcohol	Monday – Sunday	10:00 – 00:00
Similar Activity to Music and Dance – Indoors	Monday & Sunday	19:00 – 23:00
Late Night Refreshment	Monday – Sunday	23:00 – 00:00

**Opening hours of the premises:**

Monday – Thursday, Sunday	10:00 – 00:30
Friday – Saturday	10:00 – 01:00

**Seasonal variations:**

Opening Times: Christmas Eve and Bank Holidays 10:00 – 02:00

**Live Music, Recorded Music, Performances of Dance, Late Night Refreshment, Sale of Alcohol:** Bank Holidays: 19:00 - 01:00, Christmas Eve 19:00 - 01:00, New Year's Eve 19:00 -01:00

**Non-standard timings:**

None

**Where the licence authorises supplies of alcohol whether these are on and/or off supplies:**

On and off sales

**Licensing Team**  
135 Eastern Avenue, Milton Park  
Milton, Abingdon, OX14 4SB

**01235 422556**

**licensing.unit@whitehorsedc.gov.uk**



## Part 2

**Name, (registered) address, telephone number, and email of holder of premises licence**

Wadworth & Co Ltd, Wadworth Brewery, 41-45 Northgate Street, Devizes, SN10 1JW

**Registered number of holder, for example company number, charity number (where applicable):** 00030177

**Name, address and telephone number of designated premises supervisor where the premises licence authorises for the supply of alcohol**

Mr Christopher Wright, Greyhound, Ashton Road, Siddington, Cirencester GL7 6HR

**Personal licence number and issuing authority of personal licence held by designated premises supervisor where the premises licence authorises for the supply of alcohol**

**DPS Personal Licence Reference:** CCC1/01749P

**Licensing Authority:** Cardiff Council

**GRANTED on 23<sup>rd</sup> August 2019**

A handwritten signature in black ink, appearing to read "E. Hayden".

---

On behalf of the said Authority

## Annex 1 – Mandatory conditions

For the purposes of this schedule;

"the Act" means the Licensing Act 2003;

"anti-social behaviour" has the meaning given in section 36 of the Anti-social Behaviour Act 2003;

"disability" has the meaning given in section 1 of the Disability Discrimination Act 1995

"relevant premises" has the meaning given in paragraphs (a) and (b) in section 159 of the Act;

"responsible person" has the meaning given in paragraphs (a) and (b) in section 153(4) of the Act.

### **Mandatory Condition specified by s19 of the Licensing Act 2003:**

#### **Mandatory Condition 1**

No supply of alcohol may be made under the premises licence:

- (a) At a time when there is no designated premises supervisor in respect of the premises licence, or
- (b) At a time when the designated premises supervisor does not hold a personal licence or his personal licence is suspended.

Every supply of alcohol under the premises licence must be made or authorised by a person who holds a personal licence.

### **Mandatory Conditions specified by the Licensing Act 2003 (Mandatory Licensing Conditions) Order 2010 as amended by the Licensing Act 2003 (Mandatory Licensing Conditions) (Amendment) Order 2014:**

#### **Mandatory Condition 2**

- 1) The responsible person must ensure that staff on relevant premises do not carry out, arrange or participate in any irresponsible promotions in relation to the premises.
- 2) In this paragraph, an irresponsible promotion means any one or more of the following activities, or substantially similar activities, carried on for the purpose of encouraging the sale or supply of alcohol for consumption on the premises -
  - (a) games or other activities which require or encourage, or are designed to require or encourage, individuals to -
    - (i) drink a quantity of alcohol within a time limit (other than to drink alcohol sold or supplied on the premises before the cessation of the period in which the responsible person is authorised to sell or supply alcohol), or
    - (ii) drink as much alcohol as possible (whether within a time limit or otherwise);
  - (b) provision of unlimited or unspecified quantities of alcohol free or for a fixed or discounted fee to the public or to a group defined by a particular characteristic in a manner which carries a significant risk of undermining a licensing objective;
  - (c) provision of free or discounted alcohol or any other thing as a prize to encourage or reward the purchase and consumption of alcohol over a period of 24 hours or less in a manner which carries a significant risk of undermining a licensing objective;

**Licensing Team**

135 Eastern Avenue, Milton Park  
Milton, Abingdon, OX14 4SB

01235 422556

licensing.unit@whitehorsedc.gov.uk

(d) selling or supplying alcohol in association with promotional posters or flyers on, or in the vicinity of, the premises which can reasonably be considered to condone, encourage or glamorise anti-social behaviour or to refer to the effects of drunkenness in any favourable manner;

(e) dispensing alcohol directly by one person into the mouth of another (other than where that other person is unable to drink without assistance by reason of disability).

**Mandatory Condition 3**

The responsible person must ensure that free potable water is provided on request to customers where it is reasonably available.

**Mandatory Condition 4**

- 1) The premises licence holder must ensure that an age verification policy is adopted in respect of the premises in relation to the sale or supply of alcohol.
- 2) The designated premises supervisor in relation to the premises licence must ensure that the supply of alcohol at the premises is carried on in accordance with the age verification policy.
- 3) The policy must require individuals who appear to the responsible person to be under 18 years of age (or such older age as may be specified in the policy) to produce on request, before being served alcohol, identification bearing their photograph, date of birth and either—
  - (a) a holographic mark, or
  - (b) an ultraviolet feature

**Mandatory Condition 5**

The responsible person must ensure that

(a) where any of the following alcoholic drinks is sold or supplied for consumption on the premises (other than alcoholic drinks sold or supplied having been made up in advance ready for sale or supply in a securely closed container) it is available to customers in the following measures-

- (i) beer or cider: ½ pint;
- (ii) gin, rum, vodka or whisky: 25 ml or 35 ml; and
- (iii) still wine in a glass: 125 ml;

(b) these measures are displayed in a menu, price list or other printed material which is available to customers on the premises; and

(c) where a customer does not in relation to a sale of alcohol specify the quantity of alcohol to be sold, the customer is made aware that these measures are available.

**Mandatory Conditions specified by the Licensing Act 2013 (Mandatory Conditions) Order 2014:**

**Mandatory Condition 6**

- 1) A relevant person shall ensure that no alcohol is sold or supplied for consumption on or off the premises for a price which is less than the permitted price.

2) For the purposes of this condition -

- (a) "duty" is to be construed in accordance with the Alcoholic Liquor Duties Act 1979;  
(b) "permitted price" is the price found by applying the formula -

$$P = D + (D \times V)$$

where -

- (i) P is the permitted price,  
(ii) D is the rate of duty chargeable in relation to the alcohol as if the duty were charged on the date of the sale or supply of the alcohol, and  
(iii) V is the rate of value added tax chargeable in relation to the alcohol as if the value added tax were charged on the date of the sale or supply of the alcohol;
- (c) "relevant person" means, in relation to premises in respect of which there is in force a premises licence
- (i) the holder of the premises licence,  
(ii) the designated premises supervisor (if any) in respect of such a licence, or  
(iii) the personal licence holder who makes or authorises a supply of alcohol under such a licence;
- (d) "relevant person" means, in relation to premises in respect of which there is in force a club premises certificate, any member or officer of the club present on the premises in a capacity which enables the member or officer to prevent the supply in question; and
- (e) "valued added tax" means value added tax charged in accordance with the Value Added Tax Act 1994.

- 3) Where the permitted price given by Paragraph (b) of paragraph 2 would (apart from this paragraph) not be a whole number of pennies, the price given by that sub-paragraph shall be taken to be the price actually given by that sub-paragraph rounded up to the nearest penny.
- 4) (1) Sub-paragraph (2) applies where the permitted price given by Paragraph (b) of paragraph 2 on a day ("the first day") would be different from the permitted price on the next day ("the second day") as a result of a change to the rate of duty or value added tax.
- (2) The permitted price which would apply on the first day applies to sales or supplies of alcohol which take place before the expiry of the period of 14 days beginning on the second day.

**Mandatory Condition specified by s21 of the Licensing Act 2003: door supervision**

**Mandatory Condition 8**

Where this licence requires individuals to carry out security activities when the premises is open for any licensable activity, they must be authorised to carry out that activity under the Private Security Act 2001.

**Annex 2 – Conditions consistent with the Operating Schedule**

a General  
None

**b The prevention of crime and disorder**

Engage in recognised local groups such as Pub-Watch and liaise with local Police.

Staff induction to include training on dealing with conflict situations.

Providing a 30 and 60 minute 'wind-down' period to sales hours will encourage the last drinks to be consumed less quickly, avoiding 'The Binge' also access to pub toilets.

**c Public safety**

Comply to findings of Company Health and Safety Audits and exercise a Due Diligence Policy at all times, to include staff training.

Drinking water available at all times.

**d The prevention of public nuisance**

Refuse admission and or sale of alcohol to persons who appear drunk.

Have a range of low-alcohol and alcohol-free beers etc, in stock.

Ensure noise levels are kept to a minimum, particularly after 11:00pm.

Display details of local taxi services.

Comply to any Local Authority recommendations and policies.

**e The protection of children from harm**

The restrictions set out in the Licensing Act 2003 will apply.

Only accredited proof of age ID schemes will be accepted.

Staff will be trained in ID policy.

**Public Entertainment Licence Conditions**

See attached.

**Public Entertainment Licence**

The maximum number of persons resorting to these premises at any one time in connection with this Licence shall be restricted to 100.

Conditions agreed with Thames Valley Police on application

Notify the Police and the Licensing Authority 10 working days prior to a major sporting event taking place between 07.00 and 10.00 hours. The premises will close at normal times requested.

Will be a member of a local pub watch scheme, where one exists.

**Non-Standard & Seasonal Variation Timings**

Live Music: Live music is held approximately one night per week to be decided.

Recorded Music: Small disco once a month

Performance of Dance: Disco approximately once a month - 20 to 30 persons.

**Annex 3 – Conditions attached after a hearing by the licensing authority**

Following a Panel Hearing on \*date\* the following conditions have been added:

Not applicable

Annex 4 – Plans

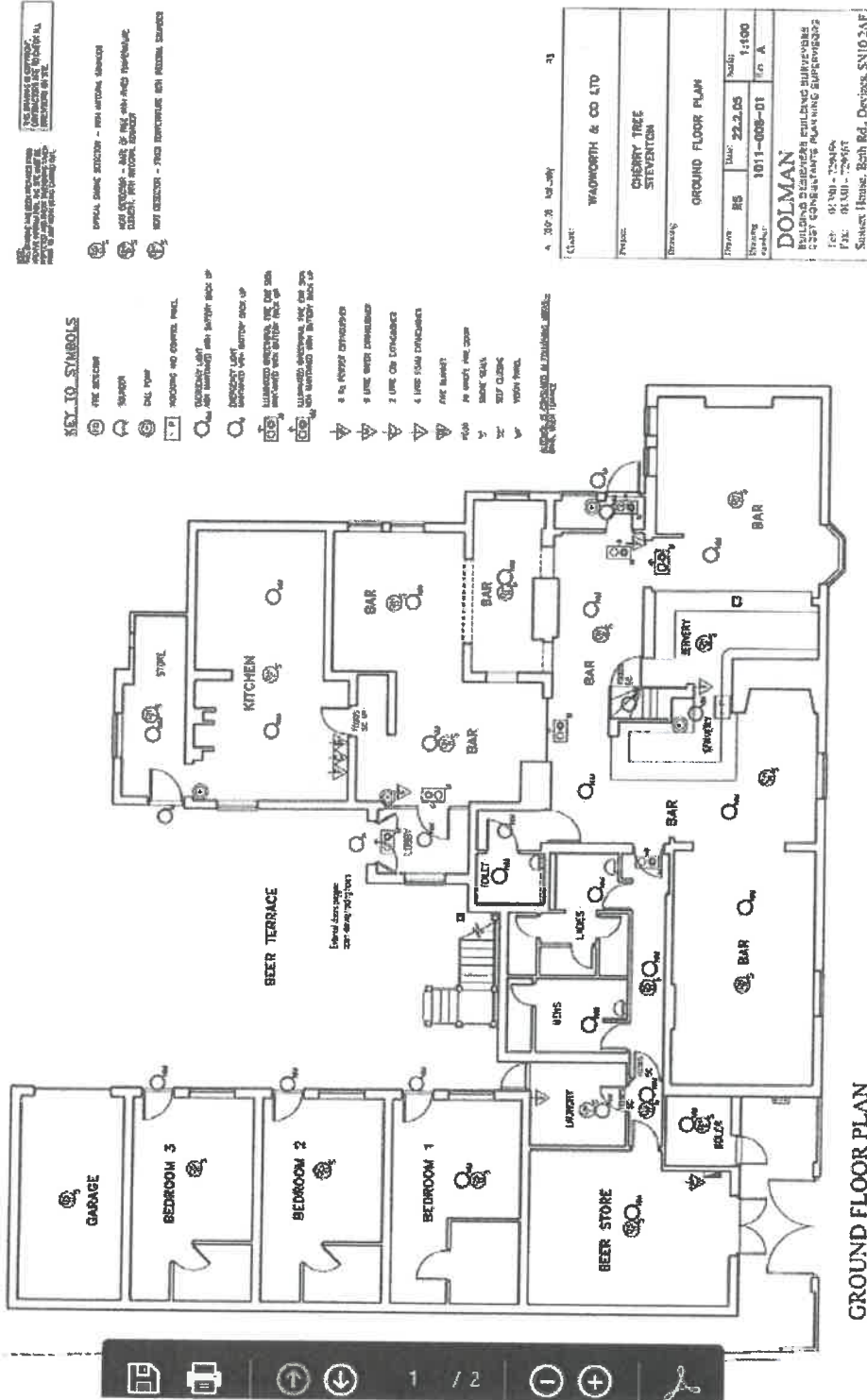

Client:		WADSWORTH & CO LTD	
Project:		CHERRY TREE STEVENSON	
Drawing			
Drawn:	RS	Date:	22.2.05
Scale:		Sheet:	1:500
Checked:	1011-008-D1	Rev:	A
<b>DOLMAN</b> BUILDING DESIGNERS BUILDING REGULATIONS COST CONSULTANTS PLANNING SUPERVISORS Tel: 01235 725410 Fax: 01235 725411 Sussex House, Both Rd., Devizes, SN10 2AF			

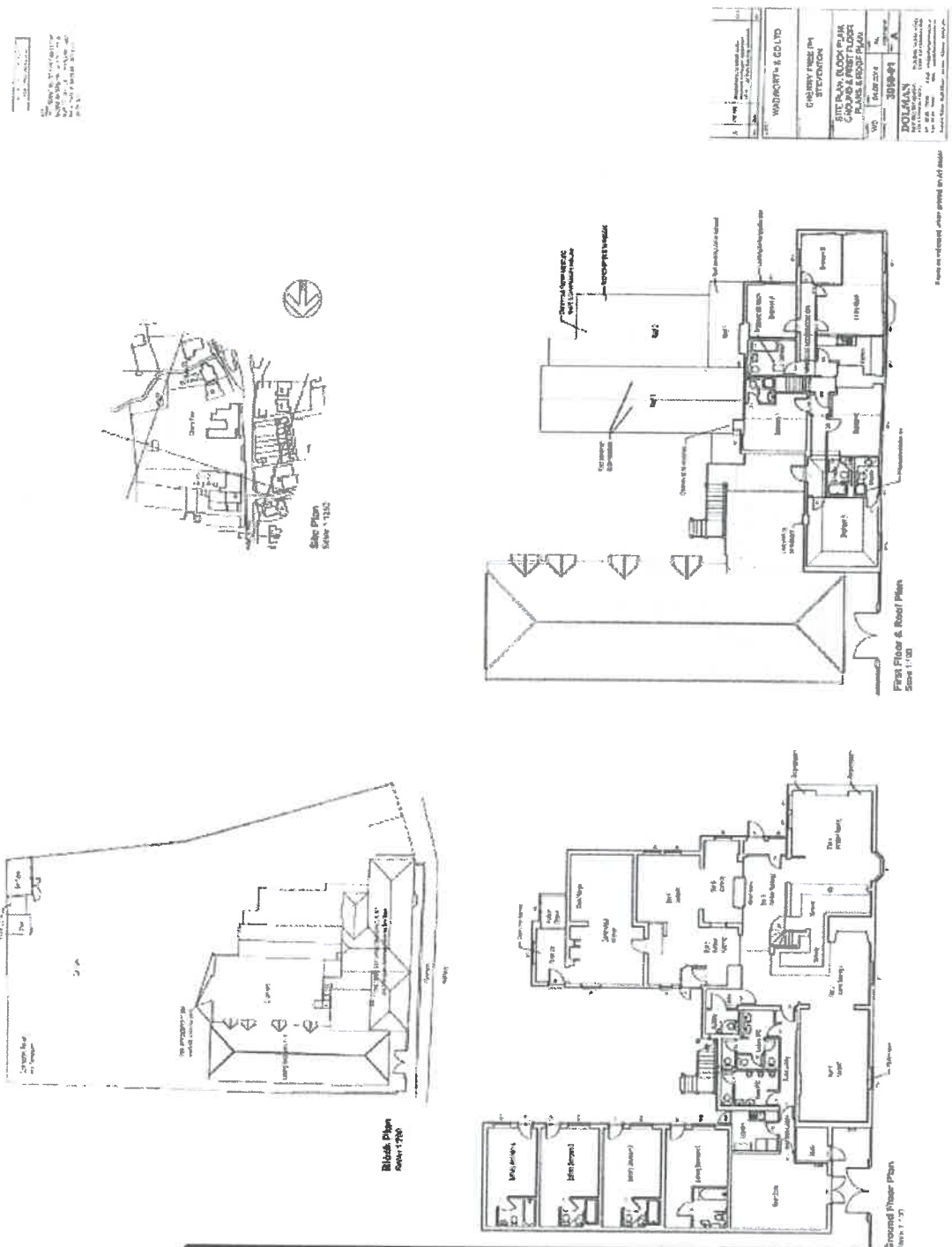

**Site Plan**  
Scale: 1:1500

**Ground Floor Plan**  
Scale: 1:750

**First Floor & Roof Plan**  
Scale: 1:150

WINDSORPA & COLTD	
CLOBBY FINE PH STATION	
SITE PLAN, FLOOR PLAN, GROUND & FIRST FLOOR PLAN & ROOF PLAN	
NO	3008-01
DATE	16.08.2018
<b>DOLMAN</b>	
100, High Street, Abingdon, Oxford, OX14 1UE	
Tel: 01235 825000 Fax: 01235 825001	
www.dolman.co.uk	

Plans as indicated unless stated to the contrary



## Licensing Act 2003

### Premises Licence Summary

<b>Premises Licence Number</b>	PL0036
--------------------------------	--------

<b>Premises Details</b>
-------------------------

**Postal address of premises, or if none, ordnance survey map reference or description:**  
 The Cherry Tree, 33 High Street, Steventon, Abingdon, Oxfordshire OX13 6RZ  
 Telephone number: 01235 831222

**Where the licence is time limited the dates:** Not applicable

<b>Licensable activities authorised by the licence:</b>
---

Indoor Sporting Events, Boxing or, Wrestling - Outdoors	Monday – Sunday	09:00 – 23:30
Live Music, Performances of Dance – All Indoors	Monday – Sunday	19:00 – 00:00
Recorded Music – Indoors, Sale of Alcohol	Monday – Sunday	10:00 – 00:00
Similar Activity to Music and Dance – Indoors	Monday & Sunday	19:00 – 23:00
Late Night Refreshment	Monday – Sunday	23:00 – 00:00

<b>Opening hours of the premises:</b>
---------------------------------------

Monday – Thursday, Sunday	10:00 – 00:30
Friday – Saturday	10:00 – 01:00

<b>Seasonal variations:</b>
-----------------------------

Opening Times: Christmas Eve and Bank Holidays 10:00 – 02:00  
**Live Music, Recorded Music, Performances of Dance, Late Night Refreshment, Sale of Alcohol:** Bank Holidays: 19:00 - 01:00, Christmas Eve 19:00 - 01:00, New Year's Eve 19:00 -01:00  
**Non-standard timings:**  
 None

<b>Where the licence authorises supplies of alcohol whether these are on and/or off supplies:</b>
---

On and off sales

**Licensing Team**  
135 Eastern Avenue, Milton Park  
Milton, Abingdon, OX14 4SB

**01235 422556**

**licensing.unit@whitehorsedc.gov.uk**



**Name and (registered) address of holder of premises licence**

Wadworth & Co Ltd, Wadworth Brewery, 41-45 Northgate Street, Devizes, SN10 1JW

**Registered number of holder, for example company number, charity number (where applicable):** 00030177

**Name of designated premises supervisor where the premises licence authorises for the supply of alcohol:** Mr Christopher Wright

**State whether access to the premises by children is restricted or prohibited:** Not applicable