

# PREMISES LICENCE

Issued under the Licensing Act 2003

## Part A

Premises Licence Number

CHERWELL PRM 0067

### Part 1 - Premises Detail

#### Postal Address of Premises, or if none, ordnance map reference or description

The Coach & Horses  
The Green  
Adderbury  
Banbury  
Oxfordshire  
OX17 3ND

Telephone: 01295 810422

#### Licensable activities authorised by the licence

##### Provision of Regulated Entertainment

- Live Music
- Recorded Music
- Performances of Dance
- Anything of a similar description to that falling within Live Music, Recorded Music or Performances of Dance

##### Provision of late night refreshment

##### Sale (By Retail) of alcohol

#### The times the Licence authorises the carrying out of licensable activities

LICENSABLE ACTIVITY	DAY	START	FINISH
Sale (By Retail) of Alcohol	Monday	11:00	00:00
	Tuesday	11:00	00:00
	Wednesday	11:00	00:00
	Thursday	11:00	00:00
	Friday	11:00	01:30
	Saturday	11:00	01:30
	Sunday	11:00	00:00
	31 December through to 2 January		

LICENSABLE ACTIVITY	INDOORS	✓	DAY	START	FINISH
	OUTDOORS				
	BOTH				
<b>Provision of Regulated Entertainment</b> <ul style="list-style-type: none"> <li>• Live Music</li> <li>• Recorded Music</li> <li>• Performances of Dance</li> </ul>			Monday	11:00	00:00
			Tuesday	11:00	00:00
			Wednesday	11:00	00:00
			Thursday	11:00	00:00
			Friday	11:00	01:30
			Saturday	11:00	01:30
			Sunday	11:00	00:00
			New Years Eve		
Provision of Regulated Entertainment - Live Music			Day of Dance		

LICENSABLE ACTIVITY	INDOORS	✓	DAY	START	FINISH
	OUTDOORS				
	BOTH				
<b>Provision of Regulated Entertainment</b> <ul style="list-style-type: none"> <li>Anything of a similar description to that falling within Live Music, Recorded Music or Performances of Dance.</li> </ul>			Monday	19:00	00:00
			Tuesday	19:00	00:00
			Wednesday	19:00	00:00
			Thursday	19:00	00:00
			Friday	19:00	01:30
			Saturday	19:00	01:30
			Sunday	19:00	00:00

LICENSABLE ACTIVITY	INDOORS	✓	DAY	START	FINISH
	OUTDOORS				
	BOTH				
<b>Provision of late night refreshment</b>			Monday	23:00	00:00
			Tuesday	23:00	00:00
			Wednesday	23:00	00:00
			Thursday	23:00	00:00
			Friday	23:00	01:00
			Saturday	23:00	01:00
			Sunday	23:00	00:00
			New Years Eve		

**Opening Hours of the Premises**

DAY	START	FINISH
Monday	11:00	01:00
Tuesday	11:00	01:00
Wednesday	11:00	01:00
Thursday	11:00	01:00
Friday	11:00	02:00
Saturday	11:00	02:00
Sunday	11:00	01:00
New Years Eve		

**Where the licence authorises alcohol whether these supplies are on and/ or off supplies**

Sale (By Retail) of Alcohol - On and Off Premise

Part 2

**Name (registered) address, telephone number and email (where relevant) of the holder of premises licence**

Wadworth & Company Limited  
Nothgate Brewery  
Devizes  
Wiltshire  
SN10 1JW

**Telephone:** 01380 723361

**Registered number of holder, for example company number, charity number (where applicable)**

30177

**Name, address and telephone number of designated premises supervisor where the premises licence authorises for the supply of alcohol**

Anthony Robert Watts  
The Coach & Horses  
The Green  
Adderbury  
Oxfordshire  
OX17 3ND

**Personal licence number and issuing authority of personal licence held by designated premises supervisor where the premises licence authorises for the supply of alcohol**

Licence No: PA1403  
Authority: Northampton Borough Council



**C R Baynes**  
**Head of Corporate Services**

**24 November 2005**

## Annex 1 - Mandatory conditions

### Sale of alcohol

1. No supply of alcohol may be made under this licence-
  - a) at a time when there is no designated premises supervisor in respect of it, or
  - b) at a time when the designated premises supervisor does not hold a personal licence or his personal licence is suspended.
2. Every supply of alcohol under this licence must be made or authorised by a person who holds a personal licence.
3. (1) The responsible person shall take all reasonable steps to ensure that staff on relevant premises do not carry out, arrange or participate in any irresponsible promotions in relation to the premises.  
  
(2) In this paragraph, an irresponsible promotion means any one or more of the following activities, or substantially similar activities, carried on for the purpose of encouraging the sale or supply of alcohol for consumption on the premises in a manner which carries a significant risk of leading or contributing to crime and disorder, prejudice to public safety, public nuisance, or harm to children-
  - (a) games or other activities which require or encourage, or are designed to require or encourage, individuals to-
    - (i) drink a quantity of alcohol within a time limit (other than to drink alcohol sold or supplied on the premises before the cessation of the period in which the responsible person is authorised to sell or supply alcohol), or
    - (ii) drink as much alcohol as possible (whether within a time limit or otherwise);
  - (b) provision of unlimited or unspecified quantities of alcohol free or for a fixed or discounted fee to the public or to a group defined by a particular characteristic (other than any promotion or discount available to an individual in respect of alcohol for consumption at a table meal, as defined in section 159 of the Act);
  - (c) provision of free or discounted alcohol or any other thing as a prize to encourage or reward the purchase and consumption of alcohol over a period of 24 hours or less;
  - (d) provision of free or discounted alcohol in relation to the viewing on the premises of a sporting event, where that provision is dependent on-
    - (i) the outcome of a race, competition or other event or process, or
    - (ii) the likelihood of anything occurring or not occurring;
  - (e) selling or supplying alcohol in association with promotional posters or flyers on, or in the vicinity of, the premises which can reasonably be considered to condone, encourage or glamorise anti-social behaviour or to refer to the effects of drunkenness in any favourable manner.
4. The responsible person shall ensure that no alcohol is dispensed directly by one person into the mouth of another (other than where that other person is unable to drink without assistance by reason of a disability).
5. The responsible person shall ensure that free tap water is provided on request to customers where it is reasonably available.
6. (1) The premises licence holder or club premises certificate holder shall ensure that an age verification policy applies to the premises in relation to the sale or supply of alcohol.  
(2) The policy must require individuals who appear to the responsible person to be under 18 years of age (or such older age as may be specified in the policy) to produce on request, before being served alcohol, identification bearing their photograph, date of birth and a holographic mark.

7. The responsible person shall ensure that—

- (a) where any of the following alcoholic drinks is sold or supplied for consumption on the premises (other than alcoholic drinks sold or supplied having been made up in advance ready for sale or supply in a securely closed container) it is available to customers in the following measures—
  - (i) beer or cider: ½ pint;
  - (ii) gin, rum, vodka or whisky: 25 ml or 35 ml; and
  - (iii) still wine in a glass: 125 ml; and
- (b) customers are made aware of the availability of these measures.

## **Annex 2 - Conditions consistent with the operating Schedule**

### **General – all four licensing objectives**

The House has operated without problems. With regards to new four licensing objectives we do not expect extra hours requested will have an adverse effect on this and therefore do not see the need to introduce any extra measures.

### **The prevention of crime and disorder**

Advise staff to report evidence of crime taking place on the premises

### **Public Safety**

Ensure that drinks are packaged and promoted in a socially responsible manner and only those aged 18 and over (acknowledging the code of practice produced by the Portman Group).

Maintain electrical, fire detection/alarm lighting, gas appliances and other relevant plant and systems according to appropriate regulations.

### **The prevention of public nuisance**

Ensure noise levels are kept to a minimum, particularly after 23:00.

Ensure details of local licensed taxi companies are available in the premises.

All windows and external doors (Except for access & egress) to be kept closed during the performance of live music.

### **The protection of children from harm**

Train staff on the law and practice relating to age restricted sales.

Support proof of age standards scheme.

**Annex 3 - Conditions attached after a hearing by the licensing authority**

# Annex 4 - Plans

THIS DRAWING IS COPYRIGHT.  
CONTRACTORS ARE TO CHECK ALL  
DIMENSIONS ON SITE.

NOTE:  
THIS DRAWING HAS BEEN PREPARED FROM  
ARCHIVE INFORMATION. THE SITE MUST BE  
CHECKED TO VERIFY ALL DIMENSIONS AND  
PRIOR TO ANY WORK BEING CARRIED OUT.

## KEY TO SYMBOLS

- (FD) FIRE DETECTOR
- (S) SOUNDER
- (C) CALL POINT
- (IP) HOOKING AND CONTROL PANEL
- (NM) EMERGENCY LIGHT NOT MAINTAINED WITH BATTERY BACK UP
- (M) EMERGENCY LIGHT MAINTAINED WITH BATTERY BACK UP
- (M) ILLUMINATED DIRECTIONAL FIRE EXIT SIGN MAINTAINED WITH BATTERY BACK UP
- (M) ILLUMINATED DIRECTIONAL FIRE EXIT SIGN NOT MAINTAINED WITH BATTERY BACK UP
- (V) POWDER EXTINGUISHER
- (V) WATER EXTINGUISHER
- (V) CO2 EXTINGUISHER
- (V) FOAM EXTINGUISHER
- (V) FIRE BLANKET
- FD30 30 MINUTE FIRE DOOR
- 'S' SMOKE SEALS
- 'SC' SELF CLOSING
- 'VP' VISION PANEL

ALCOHOL IS CONSUMED IN FOLLOWING AREAS:-  
BARS, DINING ROOM, BEER TERRACE

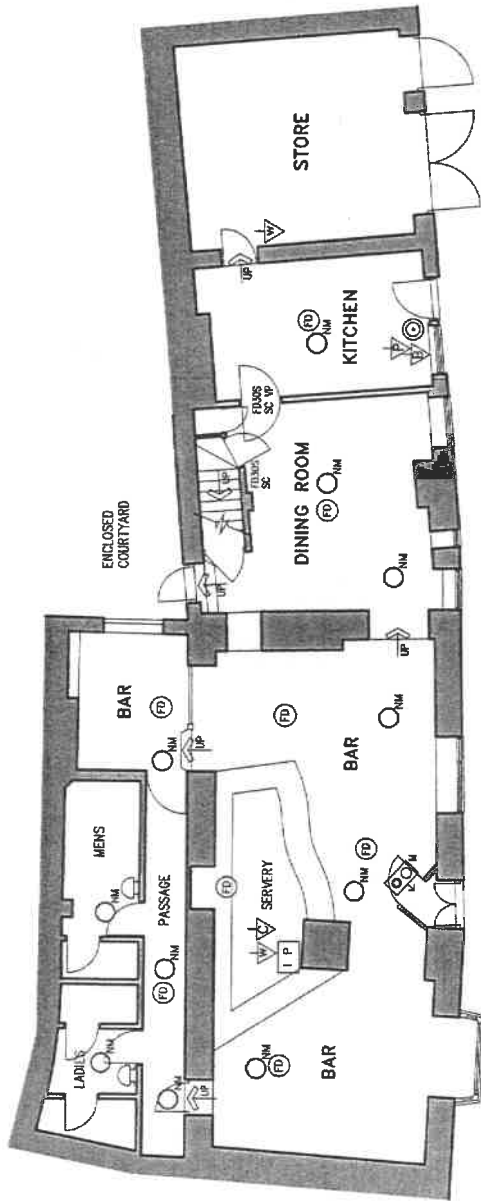

GROUND FLOOR PLAN

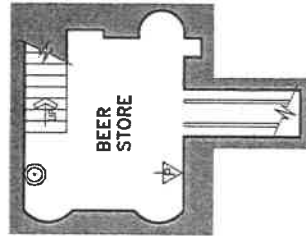

CELLAR FLOOR PLAN

Client:	WADSWORTH & CO LTD	Drawing:	GROUND & CELLAR FLOOR PLANS					
	Project:		COACH & HORSES ADDERBURY	Drawn:	RS	Date:	17.3.05	Scale:
			Drawing number:	1011-82-01	Rev			

**DOLMAN**  
BUILDING DESIGNERS BUILDING SURVEYORS  
CBST CONSULTANTS PLANNING SUPERVISORS  
Tel: 01380 - 729456  
Fax: 01380 - 729567  
Sussex House, Bath Rd., Devizes, SN10 2AF



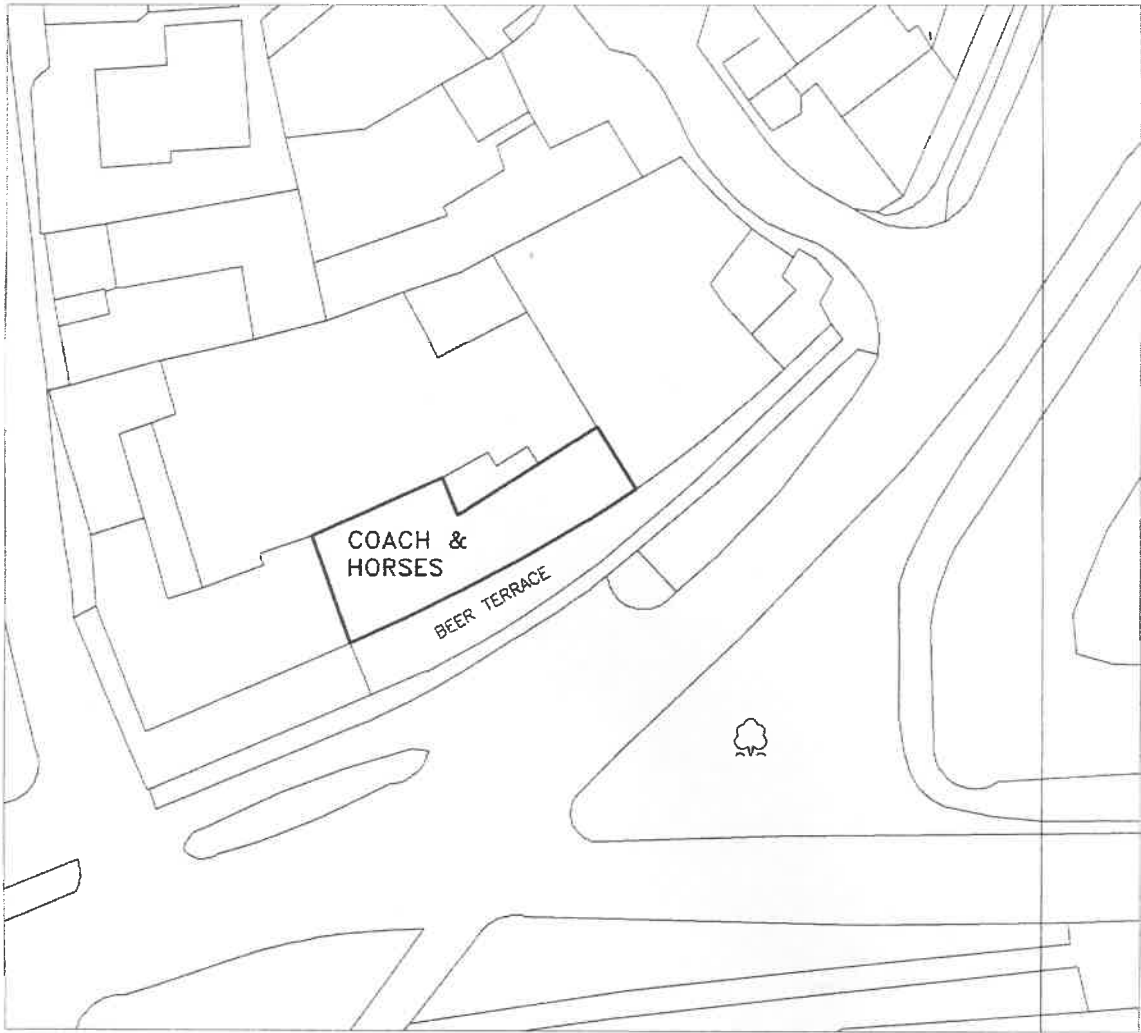

COPIED UNDER LICENCE No: ES100019931

**SITE PLAN**  
SCALE: 1/500



Client: <b>WADWORTH &amp; CO LTD</b>	Drawing: <b>SITE PLAN</b>			<b>DOLMAN</b> BUILDING DESIGNERS BUILDING SURVEYORS COST CONSULTANTS PLANNING SUPERVISORS
	Project: <b>COACH &amp; HORSES ADDERBURY</b>	Drawn: <b>RS</b>	Date: <b>17.3.05</b>	
	Drawing number: <b>1011-082-02</b>	Rev.		Tel: 01380 - 729456 Fax: 01380 - 729567 <b>Sussex House, Bath Rd., Devizes, SN10 2AF</b>



**Part B**

Premises Licence Number

CHERWELL PRM 0067

Part 1 - Premises Detail

**Postal Address of Premises, or if none, ordnance map reference or description**

The Coach & Horses  
The Green  
Adderbury  
Banbury  
Oxfordshire  
OX17 3ND

Telephone: 01295 810422

**Licensable activities authorised by the licence**

**Provision of Regulated Entertainment**

- Live Music
- Recorded Music
- Performances of Dance
- Anything of a similar description to that falling within Live Music, Recorded Music or Performances of Dance

**Provision of late night refreshment**

**Sale (By Retail) of alcohol**

**The times the Licence authorises the carrying out of licensable activities**

LICENSABLE ACTIVITY	DAY	START	FINISH
Sale (By Retail) of Alcohol	Monday	11:00	00:00
	Tuesday	11:00	00:00
	Wednesday	11:00	00:00
	Thursday	11:00	00:00
	Friday	11:00	01:30
	Saturday	11:00	01:30
	Sunday	11:00	00:00
31 December through to 2 January			

LICENSABLE ACTIVITY	INDOORS	✓	DAY	START	FINISH
	OUTDOORS				
	BOTH				
<b>Provision of Regulated Entertainment</b> <ul style="list-style-type: none"> <li>• Live Music</li> <li>• Recorded Music</li> <li>• Performances of Dance</li> </ul>			Monday	11:00	00:00
			Tuesday	11:00	00:00
			Wednesday	11:00	00:00
			Thursday	11:00	00:00
			Friday	11:00	01:30
			Saturday	11:00	01:30
			Sunday	11:00	00:00
			New Years Eve		
<b>Provision of Regulated Entertainment - Live Music</b>			Day of Dance		



LICENSABLE ACTIVITY	INDOORS	✓	DAY	START	FINISH
	OUTDOORS				
	BOTH				
<b>Provision of Regulated Entertainment</b> <ul style="list-style-type: none"> <li>Anything of a similar description to that falling within Live Music, Recorded Music or Performances of Dance.</li> </ul>			Monday	19:00	00:00
			Tuesday	19:00	00:00
			Wednesday	19:00	00:00
			Thursday	19:00	00:00
			Friday	19:00	01:30
			Saturday	19:00	01:30
			Sunday	19:00	00:00

LICENSABLE ACTIVITY	INDOORS	✓	DAY	START	FINISH
	OUTDOORS				
	BOTH				
<b>Provision of late night refreshment</b>			Monday	23:00	00:00
			Tuesday	23:00	00:00
			Wednesday	23:00	00:00
			Thursday	23:00	00:00
			Friday	23:00	01:00
			Saturday	23:00	01:00
			Sunday	23:00	00:00
			New Years Eve		

**Opening Hours of the Premises**

DAY	START	FINISH
Monday	11:00	01:00
Tuesday	11:00	01:00
Wednesday	11:00	01:00
Thursday	11:00	01:00
Friday	11:00	02:00
Saturday	11:00	02:00
Sunday	11:00	01:00
New Years Eve		

**Where the licence authorises alcohol whether these supplies are on and/ or off supplies**

Sale (By Retail) of Alcohol - On and Off Premise

**Name, (registered) address of the holder of premises licence**

Wadworth & Company Limited  
 Nothgate Brewery  
 Devizes  
 Wiltshire  
 SN10 1JW

**Registered number of holder, for example company number, charity number (where applicable)**

30177

**Name of designated premises supervisor where the premises licence authorises for the supply of alcohol**

ANTHONY ROBERT WATTS

**State whether access to the premises by children is restricted or prohibited**



**C R Baynes**  
**Head of Corporate Services**

**24 November 2005**



THIS DRAWING IS COPYRIGHT.  
CONTRACTORS ARE TO CHECK ALL  
DIMENSIONS ON SITE.

NOTE:  
THIS DRAWING HAS BEEN PREPARED FROM  
EXISTING PLANS AND SURVEYS. IT IS NOT  
INTENDED TO BE USED AS A BASIS FOR  
ASPECTED AND CHECK MEASUREMENTS TAKEN  
PRIOR TO ANY WORK BEING CARRIED OUT.

**KEY TO SYMBOLS**

- (FD) FIRE DETECTOR
- (S) SOUNDER
- (C) CALL POINT
- (IP) INDICATING AND CONTROL PANEL
- (NL) EMERGENCY LIGHT NON MAINTAINED WITH BATTERY BACK UP
- (ML) EMERGENCY LIGHT MAINTAINED WITH BATTERY BACK UP
- (O) ILLUMINATED DIRECTIONAL FIRE EXIT SIGN MAINTAINED WITH BATTERY BACK UP
- (OM) ILLUMINATED DIRECTIONAL FIRE EXIT SIGN NON MAINTAINED WITH BATTERY BACK UP
- (W) POWDER EXTINGUISHER
- (WV) WATER EXTINGUISHER
- (C2) CO2 EXTINGUISHER
- (F) FOAM EXTINGUISHER
- (B) FIRE BLANKET
- (FD30) 30 MINUTE FIRE DOOR
- (S) SMOKE SEALS
- (SC) SELF CLOSING
- (VP) VISION PANEL

ALCOHOL IS CONSUMED IN FOLLOWING AREAS:-  
BARS, DINING ROOM, BEER TERRACE

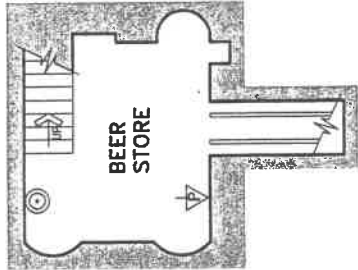
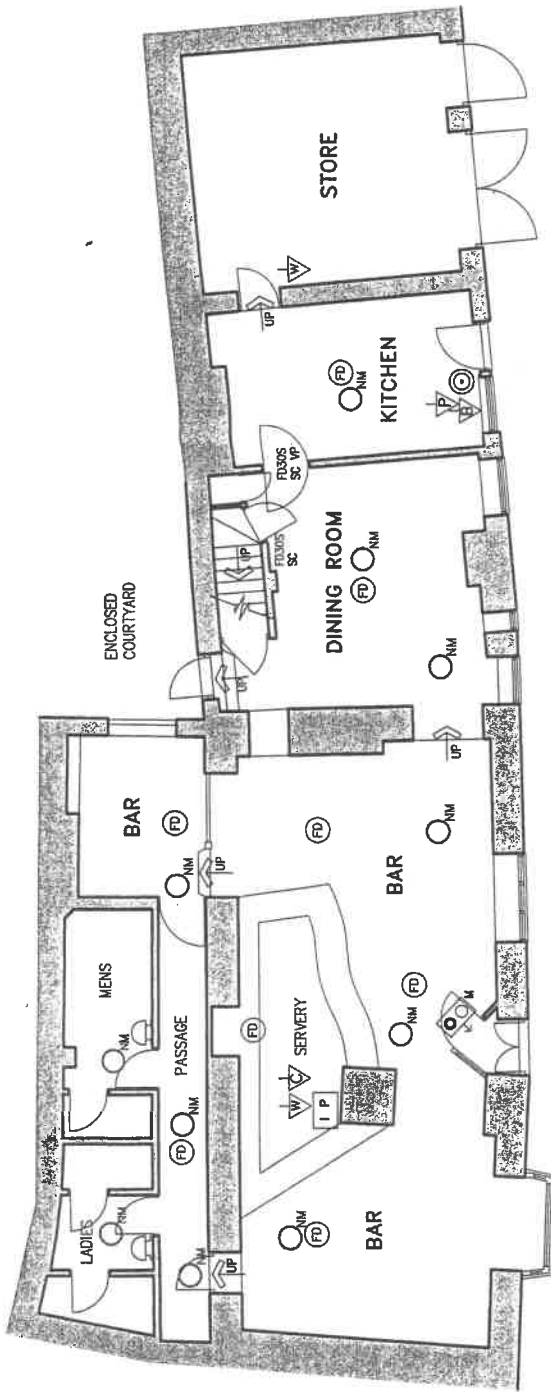

**GROUND FLOOR PLAN**

**CELLAR FLOOR PLAN**

Client:	WADWORTH & CO LTD		
	GROUND & CELLAR FLOOR PLANS		
Project:	COACH & HORSES	Drawn: RS	Date: 17.3.05
	ADDERBURY	Drawing number: 1011-82-01	Scale: 1:100
			Rev:

**DOLMAN**  
BUILDING DESIGNERS BUILDING SURVEYORS  
COST CONSULTANTS PLANNING SUPERVISORS  
Tel: 01380 - 729456  
Fax: 01380 - 729567  
Sussex House, Bath Rd., Devises, SN10 2AF

