

V>JOSTROUD DISTRICT COUNCIL

www.stroud.gov.uk

LICENSING ACT 2003 PART A - PREMISES LICENCE

Premises licence number

23/00061/LAPRVD

Part 1 - Premises details

Postal address of premises, or if none, ordnance survey map reference or description, including Post Town and Post Code
Daneway Inn Daneway Lane Sapperton Cirencester Gloucestershire GL7 6LN
Telephone number - 01285 760297

Where the licence is time limited the dates Not applicable
--

Licensable activities authorised by the licence and the times the licence authorises the carrying out of licens activities
Retail Sale of Alcohol Ev Day 10:00 - 00:30 Performance of Live Music every Day 10:00 -23:00 Performance of Recorded Music every Day 10:00 00:30 Music Late Night Refreshment Every Day 23:00 - 00:30 Other Entertainment Every Day 10:00 - 23:00
New Year's - From the end of permitted hours on New Year's Eve to 00:30hr d January annually.

T *Opening hours of the premises
Sunday to Thursday 10:00 - 01:00
Weekends 10:00 -

Where the licence authorises supplies of alcohol whether these are on and/or off supplies
On and Off Sales

Part A — Premises
23/00061 /LAPRVD

i

Part 2

Name, (registered) address, telephone number and email (where relevant) of holder of premises licence Wadworth & Company Limited Northgate Brewery Devizes Wiltshire SN10 1JW Telephone Number -01380 723316

Registered number of holder, for example company number, charity number (where applicable) 30177

Name, address and telephone number of premises supervisor where the premises authorises for the supply of alcohol	Designated premises supply of alcohol	Designated licence
Brian Morgan Daneway Inn Sapperton Cirencester Gloucestershire GL7 6LN		o

Personal licence number and issuing authority of personal licence held by designated premises supervisor where the premises licence authorises for the supply of alcohol

Licence No: PLH289
Issuing Authority: Monmouthshire District Council

Signature of Issuing Officer:



Date of Determination:

26th January 2023

Date of Issue:

26th January 2023



(See Annexes and Plans attached for conditions relating to this Licence)

Issuing Authority:

Stroud District Council, Council Offices, Ebley Mill, Stroud, Glos, GL5 4UB

Signature of Issuing Officer:

Date of Determination:

26th January 2023

Date of Issue:

26th January 2023

(See Annexes and Plans attached for conditions relating to this Licence) Issuing Authority:

Stroud District Council, Council Offices, Ebley Mill, Stroud, Glos, GL5 4UB

Part A — Premises

23/00061/LAPRVD

2

CONDITIONS

Reference Number - 23/00061/LAPRVD

Premises Address - Daneway Inn, Daneway Lane, Sapperton, Cirencester, Gloucestershire, GL7 6LN

Annex 1 - Mandatory conditions.

- 1 No retail sale of alcohol may be made under the premises licence: (a) at a time when there is no designated premises supervisor in respect of the premises licence, or (b) at a time when the designated premises supervisor does not hold a personal licence or his personal licence is suspended.
- 2 Every retail sale of alcohol under the premises licence must be made or authorised

by a person who holds a personal licence.

Further mandatory conditions applied to this licence

3. licence
are
enclosed

Annex 2 - Conditions consistent with the operating Schedule.

This licence does not permit the provision of regulated entertainment activities of an adult nature

To ensure that noise levels are kept to a minimum when regulated entertainment is provided all external doors and windows will be kept closed and will not allow entry or egress.

The provision of the following licensable activities, other than those listed below, are not authorised by this licence,

- a) The provision of live or recorded music or the provision of music
- b) The performance of dance or the provision of facilities for dance

1

entertainment, services or

2

regulated entertainment is
after 2300 other than to

3

than inside the premises,

provision of facilities for making

Part A — Premises
23/00061/LAPRVD

3

THIS DRAWING IS COPYRIGHT. CONTRACTORS ARE TO CHECK ALL DIMENSIONS ON SITE.

NOTE: DRAWING HAS BEEN PREPARED FROM ARCHIVE INFORMATION. THE CITY MUST BE ADVISED AND APPROVED PRIOR TO ANY WORK BEING CARRIED OUT.

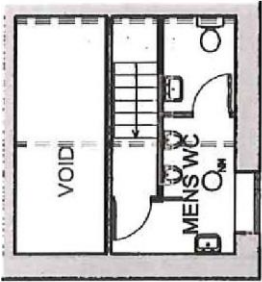

MEZZANINE FLOOR PLAN
SCALE: 1:100

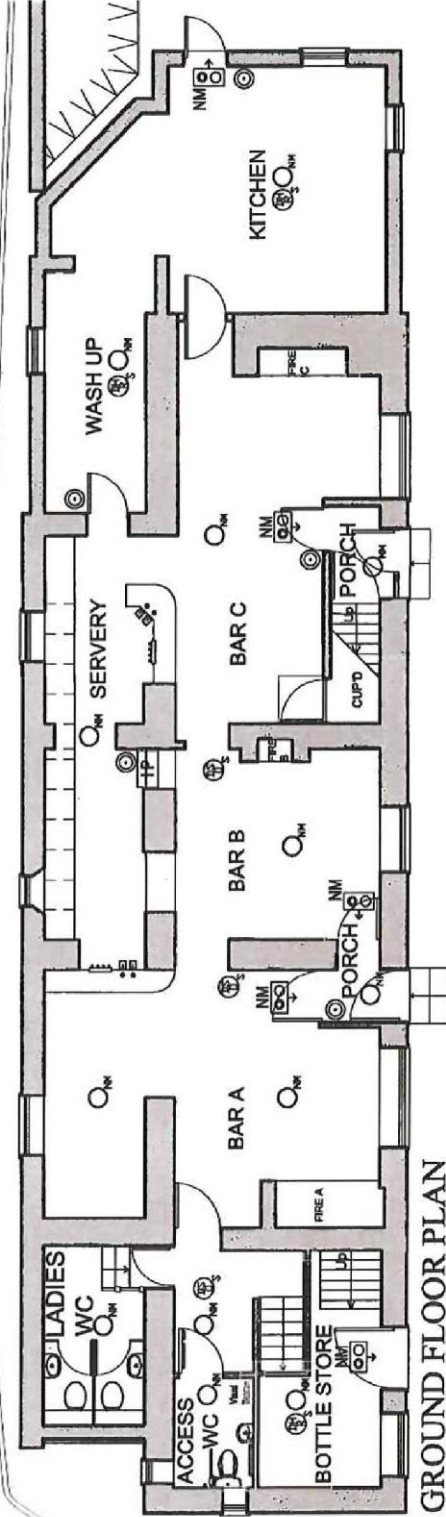

GROUND FLOOR PLAN
SCALE: 1:100

KEY TO SYMBOLS

- Optical smoke detector - with integral sounder
- Heat detector - rate of rise with fixed temperature element - with integral sounder
- Illuminated directional fire exit sign - non maintained with 3hr battery back up
- Self contained polycarbonate battery emergency light fitting - non maintained with 3hr battery back up
- Call point
- Indication Panel

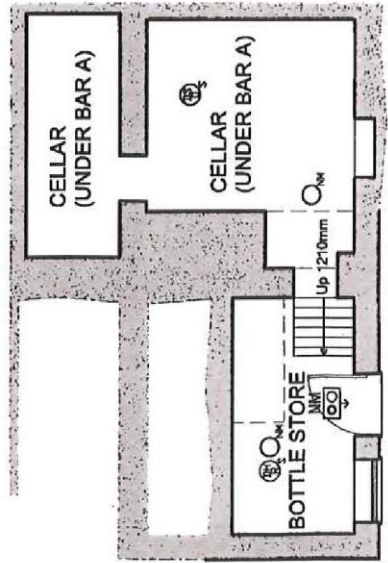

CELLAR FLOOR PLAN

LICENSING AUTHORITY
APPROVED PLANS
12 MAY 2016
STROUD DISTRICT
COUNCIL

Client:	WADWORTH & CO LTD	Drawing:	GROUND, CELLAR AND MEZZANINE FLOOR PLANS	Scale:	1:100
Project:	DANEWAY SAPPERTON	Drawn:	ALK	Date:	18/04/2016
		DOLMAN BUILDING DESIGNERS COST CONSULTANTS		BUILDING SURVEYORS CDM PRINCIPAL DESIGNERS	
		Tel: 01380 - 72456		Email: info@dolanmsurveyors.co.uk	
		Fax: 01380 - 72567		Web: www.dolanmsurveyors.co.uk	



STROUD DISTRICT COUNCIL

www.stroud.gov.uk

LICENSING ACT 2003

PART B - PREMISES LICENCE SUMMARY

Premises Licence Number

23/00061/LAPRVD

Premises Details

Postal address of premises, or if none, ordnance survey map reference or description, including Post Town, Post Code

Daneway Inn
Daneway Lane
Sapperton
Cirencester
Gloucestershire
GL7 6LN

Telephone number - 01285 760297

Where the licence is time limited the dates

Not applicable

Licensable activities by the licence and the times the licence authorises the carrying out of licensabl

Retail Sale of Alcohol Every Day From 10:00 To 00:30 Performance of Live Every Day From 10:00 To 23:00 Performance of Rea ed Music Every Day From 10:00 To 00:30 Late Night Refre&am nt Every Day From 23:00 To 00:30

Other EntertajrtnZht Every Day From 10:00 To 23:00

New Yea From the end of permitted hours on New Year's Eve to 00:30hr nd Janua annuall

Th o ening hours of the premises

Monday to Thursday From 10:00 To 01

Weekends From 10:00 To 01

Sunday From 10:00 To 01

Where the licence authorises supplies of alcohol whether these are on and/or off supplies

On and Off Sales

Name, (registered) address of holder of premises licence

Wadworth & Company Limited
Northgate Brewery
Devizes
Wiltshire
SN10 1JW

Registered number of holder, for example company number, charity number (where applicable)

Registered Business Number - 30177

Name of designated premises supervisor where the premises licence authorises for the supply of alcohol

Brian Morgan

State whether access to the premises by children is restricted or prohibited

R. L. Archer

Signature of Licensing Officer:

Date of termination: Date **26th January 2023**
Issue: **26th January 2023**



Issuing Authority:

Stroud District Council, Council Offices, Ebley Mill, Stroud, Glos, GL5 4UB