



**Schedule 12
Part A
Premises Licence**

Regulation 33,34

Premises licence number 2011/02661/01SPRD

Part 1 – Premises details

Postal address of premises, or if none, ordnance survey map reference or description,

Duke Of Wellington
36 Bugle Street
Southampton
SO14 2AH

Telephone number 023 8033 9222

Where the licence is time limited the dates

Not applicable

Licensable activities authorised by the licence

- Live music
- Recorded music
- Anything similar to live music, recorded music or performances of dance
- Facilities for making music
- Facilities for dancing
- Similar to facilities for music & dance
- Provision of late night refreshment
- Supply by retail of alcohol

The times the licence authorises the carrying out of licensable activities

Live music	
Monday	10:00 - 23:00
Tuesday	10:00 - 23:00
Wednesday	10:00 - 23:00
Thursday	10:00 - 23:00
Friday	10:00 - 23:00
Saturday	10:00 - 23:00
Sunday	10:00 - 23:00

Recorded music

Monday	10:00 - 23:00
Tuesday	10:00 - 23:00
Wednesday	10:00 - 23:00
Thursday	10:00 - 23:00
Friday	10:00 - 23:00
Saturday	10:00 - 23:00
Sunday	10:00 - 23:00

Anything similar to live music, recorded music or performances of dance

Monday	10:00 - 23:00
Tuesday	10:00 - 23:00
Wednesday	10:00 - 23:00
Thursday	10:00 - 23:00
Friday	10:00 - 23:00
Saturday	10:00 - 23:00
Sunday	10:00 - 23:00



Facilities for making music

Monday	10:00 - 23:00
Tuesday	10:00 - 23:00
Wednesday	10:00 - 23:00
Thursday	10:00 - 23:00
Friday	10:00 - 23:00
Saturday	10:00 - 23:00
Sunday	10:00 - 23:00



Facilities for dancing

Monday	10:00 - 23:00
Tuesday	10:00 - 23:00
Wednesday	10:00 - 23:00
Thursday	10:00 - 23:00
Friday	10:00 - 23:00
Saturday	10:00 - 23:00
Sunday	10:00 - 23:00



Similar to facilities for music & dance

Monday	10:00 - 23:00
Tuesday	10:00 - 23:00
Wednesday	10:00 - 23:00
Thursday	10:00 - 23:00
Friday	10:00 - 23:00
Saturday	10:00 - 23:00
Sunday	10:00 - 23:00



Provision of late night refreshment

Monday	10:00 - 00:30
Tuesday	10:00 - 00:30
Wednesday	10:00 - 00:30
Thursday	10:00 - 00:30
Friday	10:00 - 00:30
Saturday	10:00 - 00:30
Sunday	10:00 - 00:30



Supply by retail of alcohol

Monday	10:00 - 00:00
Tuesday	10:00 - 00:00
Wednesday	10:00 - 00:00
Thursday	10:00 - 00:00
Friday	10:00 - 00:00
Saturday	10:00 - 00:00
Sunday	10:00 - 00:00

The opening hours of the premises

Monday	10:00 - 00:30
Tuesday	10:00 - 00:30
Wednesday	10:00 - 00:30
Thursday	10:00 - 00:30
Friday	10:00 - 00:30
Saturday	10:00 - 00:30
Sunday	10:00 - 00:30

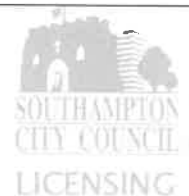

Where the licence authorises supplies of alcohol whether these are on and / or off supplies

Alcohol is supplied for consumption both on and off the premises

Part 2

Name, (registered) address, telephone number and email (where relevant) of holder of premises licence

Wadworth & Company Limited
Northgate Brewery
Devizes
Wiltshire
SN10 1JW
Business Phone Number 01380 723361

Registered number of holder, for example company number, charity number (where applicable)

30177

Name, address and telephone number of designated premises supervisor where the premises licence authorises for the supply of alcohol

Victor Taylor
26 Camp Road
Gosport
Hampshire
PO13 0HN

Daytime Telephone Number 023 8033 9222

Personal licence number and issuing authority of personal licence held by designated premises supervisor where the premises licence authorises for the supply of alcohol

Licence Number: 3815-05-01026-LAPERT
Licensing Authority: Chichester District Council

This premises licence is issued by Southampton City Council as licensing authority under part 3 of the Licensing Act 2003 and regulations made thereunder

Dated this 22nd day of November 2011



Head of Legal & Democratic Services

Licensing – Southampton City Council
PO Box 1344
Southampton
SO15 1WQ



Annex 1 – Mandatory Conditions

1 No supply of alcohol shall be made under the premises licence:

(a) at a time when there is no designated premises supervisor in respect of the premises licence, or

(b) at a time when the designated premises supervisor for the premises does not hold a personal licence or his personal licence is suspended.

2 Every supply of alcohol under the premises licence must be made or authorised by a person who holds a personal licence.

3 (1) The responsible person shall take all reasonable steps to ensure that staff on relevant premises do not carry out, arrange or participate in any irresponsible promotions in relation to the premises.

(2) In this paragraph, an irresponsible promotion means any one or more of the following activities, or substantially similar activities, carried on for the purpose of encouraging the sale or supply of alcohol for consumption on the premises in a manner which carries a significant risk of leading or contributing to crime and disorder, prejudice to public safety, public nuisance, or harm to children—

(a) games or other activities which require or encourage, or are designed to require or encourage, individuals to—

(i) drink a quantity of alcohol within a time limit (other than to drink alcohol sold or supplied on the premises before the cessation of the period in which the responsible person is authorised to sell or supply alcohol), or

(ii) drink as much alcohol as possible (whether within a time limit or otherwise);

(b) provision of unlimited or unspecified quantities of alcohol free or for a fixed or discounted fee to the public or to a group defined by a particular characteristic (other than any promotion or discount available to an individual in respect of alcohol for consumption at a table meal, as defined in section 159 of the Act);

(c) provision of free or discounted alcohol or any other thing as a prize to encourage or reward the purchase and consumption of alcohol over a period of 24 hours or less;

(d) provision of free or discounted alcohol in relation to the viewing on the premises of a sporting event, where that provision is dependent on—

(i) the outcome of a race, competition or other event or process, or

(ii) the likelihood of anything occurring or not occurring;

(e) selling or supplying alcohol in association with promotional posters or flyers on, or in the vicinity of, the premises which can reasonably be considered to condone, encourage or glamorise anti-social behaviour or to refer to the effects of drunkenness in any favourable manner.

4 The responsible person shall ensure that no alcohol is dispensed directly by one person into the mouth of another (other than where that other person is unable to drink without assistance by reason of a disability).

5 The responsible person shall ensure that free tap water is provided on request to customers where it is reasonably available.

Annex 2 – Conditions consistent with the operating Schedule

1 Supply of alcohol and Late night refreshment on New Year's Eve from the end of permitted hours on New Year's Eve to the start of permitted hours on the following day.

Regulated entertainment on New Year's Eve up to 02.00 on 1st January.

2 EMBEDDED CONDITIONS FROM CHILDREN AND YOUNG PERSONS ACT 1933

It is a condition of your licence that you comply with the extant provisions of the Children and Young Persons Act 1933, as amended.

Annex 3 – Conditions attached after a hearing by the licensing authority

1 None



Annex 4 – Plan

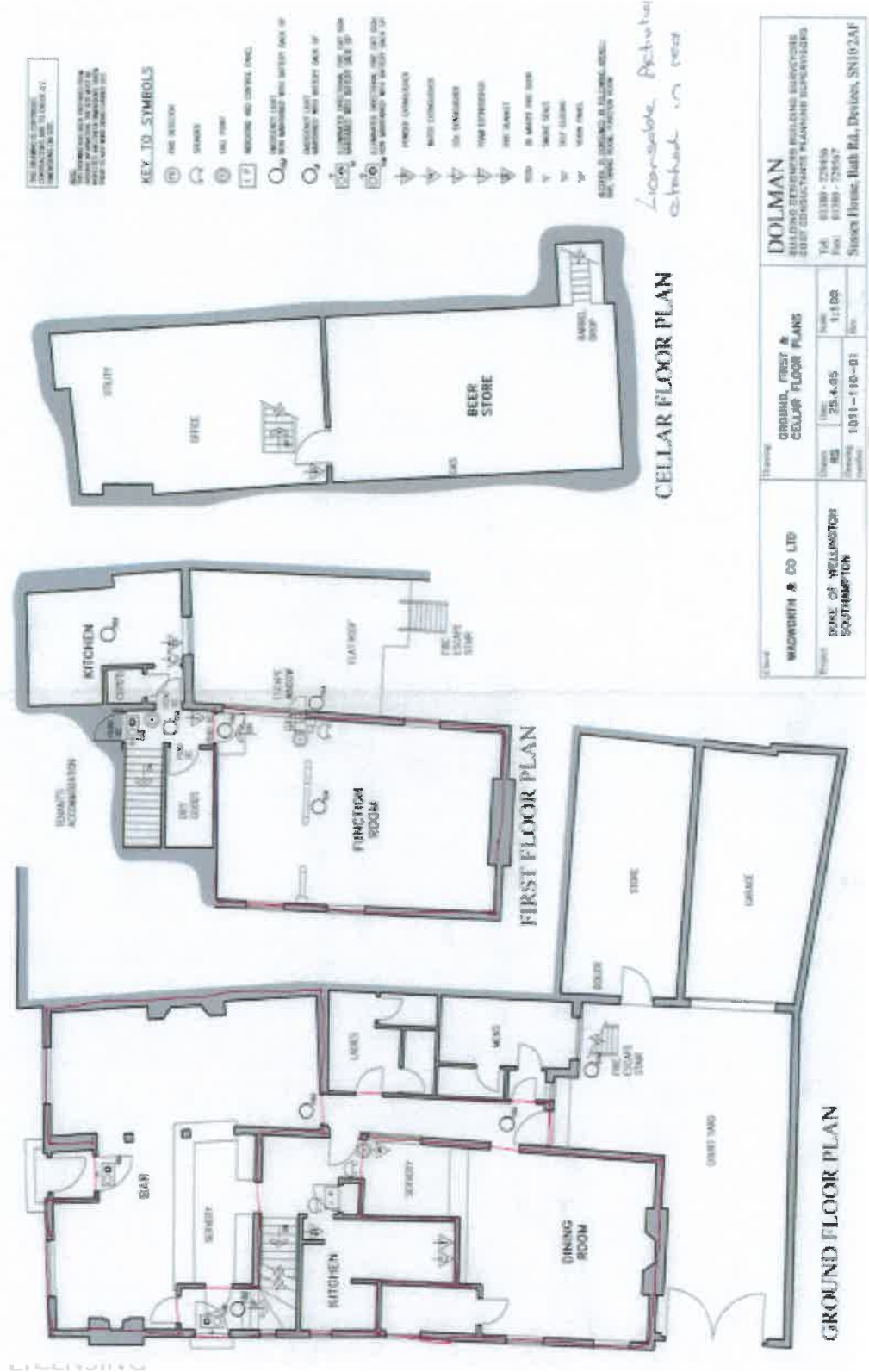

Plan not reproduced to scale.



Part B

Premises Licence Summary

Premises licence number	2011/02661/01SPRD
--------------------------------	-------------------

Part 1 – Premises details

Postal address of premises, or if none, ordnance survey map reference or description
Duke Of Wellington 36 Bugle Street Southampton SO14 2AH

Telephone number	023 8033 9222
-------------------------	---------------

Where the licence is time limited the dates
Not applicable

Licensable activities authorised by the licence
Live music Recorded music Anything similar to live music, recorded music or performances of dance Facilities for making music Facilities for dancing Similar to facilities for music & dance Provision of late night refreshment Supply by retail of alcohol

Times the licence authorises the carrying out of licensable activities
Live music
Monday 10:00 - 23:00
Tuesday 10:00 - 23:00
Wednesday 10:00 - 23:00
Thursday 10:00 - 23:00
Friday 10:00 - 23:00
Saturday 10:00 - 23:00
Sunday 10:00 - 23:00

Recorded music

Monday	10:00 - 23:00
Tuesday	10:00 - 23:00
Wednesday	10:00 - 23:00
Thursday	10:00 - 23:00
Friday	10:00 - 23:00
Saturday	10:00 - 23:00
Sunday	10:00 - 23:00

Anything similar to live music, recorded music or performances of dance

Monday	10:00 - 23:00
Tuesday	10:00 - 23:00
Wednesday	10:00 - 23:00
Thursday	10:00 - 23:00
Friday	10:00 - 23:00
Saturday	10:00 - 23:00
Sunday	10:00 - 23:00



Facilities for making music

Monday	10:00 - 23:00
Tuesday	10:00 - 23:00
Wednesday	10:00 - 23:00
Thursday	10:00 - 23:00
Friday	10:00 - 23:00
Saturday	10:00 - 23:00
Sunday	10:00 - 23:00



Facilities for dancing

Monday	10:00 - 23:00
Tuesday	10:00 - 23:00
Wednesday	10:00 - 23:00
Thursday	10:00 - 23:00
Friday	10:00 - 23:00
Saturday	10:00 - 23:00
Sunday	10:00 - 23:00



Similar to facilities for music & dance

Monday	10:00 - 23:00
Tuesday	10:00 - 23:00
Wednesday	10:00 - 23:00
Thursday	10:00 - 23:00
Friday	10:00 - 23:00
Saturday	10:00 - 23:00
Sunday	10:00 - 23:00



Provision of late night refreshment

Monday	10:00 - 00:30
Tuesday	10:00 - 00:30
Wednesday	10:00 - 00:30
Thursday	10:00 - 00:30
Friday	10:00 - 00:30
Saturday	10:00 - 00:30
Sunday	10:00 - 00:30

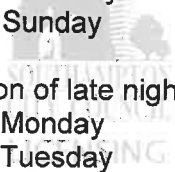

Supply by retail of alcohol

Monday	10:00 - 00:00
Tuesday	10:00 - 00:00
Wednesday	10:00 - 00:00
Thursday	10:00 - 00:00
Friday	10:00 - 00:00
Saturday	10:00 - 00:00
Sunday	10:00 - 00:00

The opening hours of the premises

Monday	10:00 - 00:30
Tuesday	10:00 - 00:30
Wednesday	10:00 - 00:30
Thursday	10:00 - 00:30
Friday	10:00 - 00:30
Saturday	10:00 - 00:30
Sunday	10:00 - 00:30



Where the licence authorises supplies of alcohol whether these are on and / or off supplies

Alcohol is supplied for consumption both on and off the premises

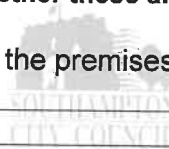

Name, (registered) address of holder of premises licence

Wadworth & Company Limited
Northgate Brewery
Devizes
Wiltshire
SN10 1JW



Registered number of holder, for example company number, charity number (where applicable)

30177

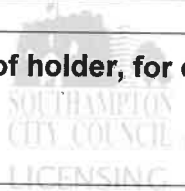

Name of designated premises supervisor where the premises licence authorises for the supply of alcohol

Victor Taylor

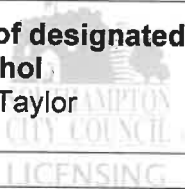

State whether access to the premises by children is restricted or prohibited

EMBEDDED CONDITIONS FROM CHILDREN AND YOUNG PERSONS ACT 1933

It is a condition of your licence that you comply with the extant provisions of the Children and Young Persons Act 1933, as amended.

This premises licence summary is issued by Southampton City Council as licensing authority under part 3 of the Licensing Act 2003 and regulations made thereunder

Dated this 22nd day of November 2011



Head of Legal & Democratic Services

Licensing – Southampton City Council
PO Box 1344
Southampton
SO15 1WQ



