



Premises Licence

Premises Licence Number

PREM115

13/01730/LAVDPS

Part 1 – Premises Details

Postal address of premises, or if none, ordnance survey map reference or description, including Post Town, Post Code

Samuel's Rest
Upper Church Road
Shedfield
Southampton
SO32 2JB

Telephone number 01329 832213

Where the licence is time limited the dates

Times the licence authorises the carrying out of licensable activities

The hours the premises may be used for permitted regulated entertainment shall be as follows:

c) Indoor Sporting Events

(i) **Monday to Sunday 1000 to 0000**

(ii) **New Years Eve 1000 to 0200 1 January**

e) Live Music

f) Recorded Music

- Indoors of premises only

(i) **Monday to Sunday 1000 to 0000**

(ii) **New Years Eve 1000 to 0200 1 January**

h) Anything of similar description to Live Music, Recorded Music or Performance of Dance

- Indoors of premises only

(i) **Sunday to Thursday 1000 to 0000**

- (ii) **Friday and Saturday** 1000 to 0130
- (iii) **New Years Eve** 1000 to 0200 1 January

l) Late Night Refreshment

- Indoors of premises only

- (i) **Sunday to Thursday** 2300 to 0030
- (ii) **Friday and Saturday** 2300 to 0200
- (iii) **New Years Eve** 2300 to 0200 2 January
- (iv) **Bank Holidays** 2300 to 0200

m) Supply of Alcohol

- (i) **Sunday to Thursday** 1000 to 0000
- (ii) **Friday and Saturday** 1000 to 0130
- (iii) **New Years Eve** 1000 to 0130 2 January
- (iv) **Bank Holidays** 1000 to 0130

The opening hours of the premises

- (i) **Sunday to Thursday** 1000 to 0030
- (ii) **Friday and Saturday** 1000 to 0200
- (iii) **New Years Eve** 1000 to 0200 2 January
- (iv) **Bank Holidays** 1000 to 0200

Where the licence authorises supplies of alcohol whether these are on and / or off supplies

Alcohol is supplied for consumption both on and off the Premises

Part 2

Name, (registered) address, telephone number and email (where relevant) of holder of premises licence

Wadworth And Co Ltd
Northgate Brewery
Devizes
Wiltshire
SN10 1JW

Annex 1 – Mandatory conditions

1. No supply of alcohol may be made under the Premises Licence (a) at a time when there is no Designated Premises Supervisor in respect of the Premises Licence, or (b) at a time when the Designated Premises Supervisor does not hold a Personal Licence or his Personal Licence is suspended.
2. Every supply of alcohol under the Premises Licence must be made or authorised by a person who holds a Personal Licence.
3. Where individuals are required on premises to carry out security activities, they must be licensed by the Security Industry Authority.
4. The responsible person shall take all reasonable steps to ensure that staff on relevant premises do not carry out, arrange or participate in any irresponsible promotions in relation to the premises.
5. The responsible person shall ensure that no alcohol is dispensed directly by one person into the mouth of another (other than where that other person is unable to drink without assistance by reason of a disability).
6. The responsible person shall ensure that free tap water is provided on request to customers where it is reasonably available.
7. The premises licence holder or club premises certificate holder shall ensure that an age verification policy applies to the premises in relation to the sale or supply of alcohol.
8. The policy must require individuals who appear to the responsible person to be under 18 years of age (or such older age as may be specified in the policy) to produce on request, before being served alcohol, identification bearing their photograph, date of birth and a holographic mark.
9. The responsible person shall ensure that–
 - (a) where any of the following alcoholic drinks is sold or supplied for consumption on the premises (other than alcoholic drinks sold or supplied having been made up in advance ready for sale or supply in a securely closed container) it is available to customers in the following measures–
 - (i) beer or cider: ½ pint;
 - (ii) gin, rum, vodka or whisky: 25 ml or 35 ml; and
 - (iii) still wine in a glass: 125 ml; and
 - (b) customers are made aware of the availability of these measures.

Annex 2 – Conditions consistent with the Operating Schedule

Crime and Disorder

1. The premises shall be a member of a local Pubwatch scheme if available.
2. All staff shall be trained to monitor all trading areas and report any suspicious incidents, criminal activity or disorder.

Public Safety

1. To maintain electrical, fire detection/alarm, emergency lighting, gas appliances and other relevant plant and systems according to appropriate regulations.

Public Nuisance

1. Prominent, clear notices shall be displayed at all exits requesting customers to respect the needs of local residents, to leave the premises and the area quietly.
2. Local taxi company telephone numbers shall be prominently displayed on the premises near exits and the licensee shall liaise with taxi firms to alleviating possible disturbance.
3. Empty bottles shall not be disposed of outside between the hours of 2300 and 0900.

Protection of Children

1. The premises shall adopt and implement the Hampshire Constabulary's Challenge 21 Scheme.

Annex 3 – Conditions attached after a hearing by the licensing authority

n/a

Annex 4 – Plans

See attached



Premises Licence Summary

Premises Licence Number

PREM115

13/01730/LAVDPS

Premises Details

Postal address of premises, or if none, ordnance survey map reference or description

Samuel's Rest
Upper Church Road
Shedfield
Southampton
SO32 2JB

Telephone number 01329 832213

Where the licence is time limited the dates

Times the licence authorises the carrying out of licensable activities

The hours the premises may be used for permitted regulated entertainment shall be as follows:

c) Indoor Sporting Events

(i) **Monday to Sunday** **1000 to 0000**

(ii) **New Years Eve** **1000 to 0200 1 January**

e) Live Music

f) Recorded Music

- Indoors of premises only

(i) **Monday to Sunday** **1000 to 0000**

(ii) **New Years Eve** **1000 to 0200 1 January**

h) Anything of similar description to Live Music, Recorded Music or Performance of Dance

- Indoors of premises only

- (i) **Sunday to Thursday** 1000 to 0000
- (ii) **Friday and Saturday** 1000 to 0130
- (iii) **New Years Eve** 1000 to 0200 1 January

l) Late Night Refreshment

- Indoors of premises only

- (i) **Sunday to Thursday** 2300 to 0030
- (ii) **Friday and Saturday** 2300 to 0200
- (iii) **New Years Eve** 2300 to 0200 2 January
- (iv) **Bank Holidays** 2300 to 0200

m) Supply of Alcohol

- (i) **Sunday to Thursday** 1000 to 0000
- (ii) **Friday and Saturday** 1000 to 0130
- (iii) **New Years Eve** 1000 to 0130 2 January
- (iv) **Bank Holidays** 1000 to 0130

The opening hours of the premises

- (i) **Sunday to Thursday** 1000 to 0030
- (ii) **Friday and Saturday** 1000 to 0200
- (iii) **New Years Eve** 1000 to 0200 2 January
- (iv) **Bank Holidays** 1000 to 0200

Where the licence authorises supplies of alcohol whether these are on and / or off supplies

Alcohol is supplied for consumption both on and off the Premises

Name, (registered) address of holder of premises licence

Wadworth And Co Ltd
 Northgate Brewery
 Devizes
 Wiltshire
 SN10 1JW

Registered number of holder, for example company number, charity number (where applicable)

Registered Company Number 30177
Registered Charity Number

Name of designated premises supervisor where the premises licence authorises for the supply of alcohol

Nicola Payne

State whether access to the premises by children is restricted or prohibited

n/a



Head of Licensing

THIS DRAWING IS COPYRIGHT. CONTRACTORS ARE TO CHECK ALL DIMENSIONS ON SITE

NOTE: THIS DRAWING HAS BEEN PREPARED FROM ARCHIVE INFORMATION. THE SITE MUST BE INSPECTED AND CHECK DIMENSIONS TAKEN PRIOR TO ANY WORK BEING CARRIED OUT

KEY TO SYMBOLS

- ⊕ FIRE / SMOKE DETECTOR
- 🔔 FIRE ALARM SOUNDER OR BELL
- ⊙ ALARM CALL POINT
- ⊠ INDICATING AND CONTROL PANEL
- ⊡ ELECTRICAL PANEL
- ⊕ EMERGENCY LIGHT NON MAINTAINED WITH BATTERY BACK UP
- ⊕ EMERGENCY LIGHT MAINTAINED WITH BATTERY BACK UP
- ⊕ ILLUMINATED DIRECTIONAL FIRE EXIT SIGN NON MAINTAINED WITH BATTERY BACK UP
- ⊕ ILLUMINATED DIRECTIONAL FIRE EXIT SIGN MAINTAINED WITH BATTERY BACK UP
- ⚠ - POWDER EXTINGUISHER
- ⚠ - WATER EXTINGUISHER
- ⚠ - CO2 EXTINGUISHER
- ⚠ - FOAM EXTINGUISHER
- ⚠ - FIRE BLANKET
- FD30 30 MINUTE FIRE DOOR
- 'S' SMOKE SEALS
- 'SC' SELF CLOSING
- 'VP' VISION PANEL

ALCOHOL IS CONSUMED IN THE FOLLOWING AREAS: BARS AND BEER GARDEN AND GAMES AREA

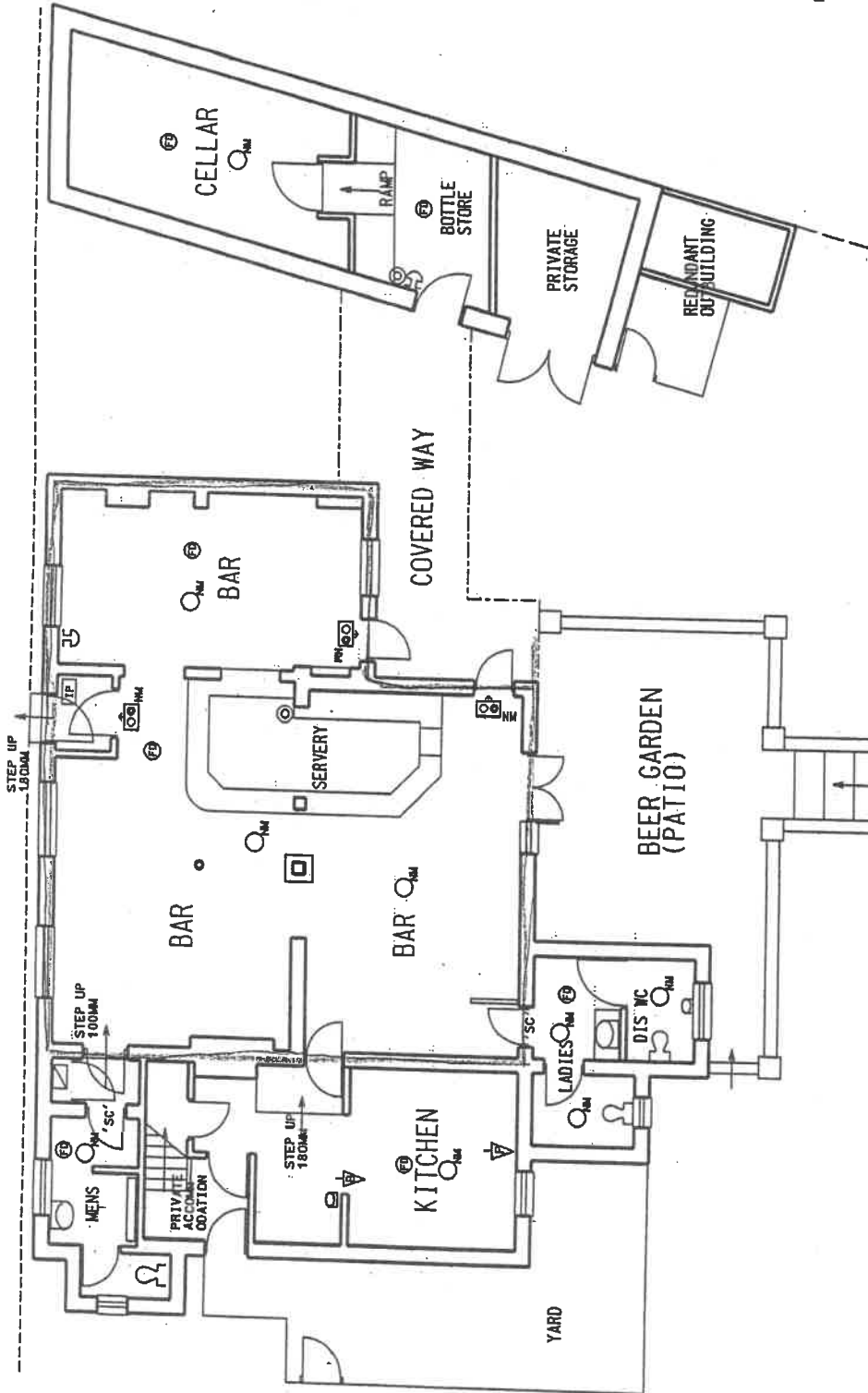

GROUND FLOOR PLAN

Licenceable Activities etched in red

SAMUEL'S REST, SHEFFIELD
GROUND-FLOOR PLAN

CONTRACT TITLE

PELITA ASSOCIATES
41, LONDON STREET, CHERTSEY,
MIDDLESEX, KT16 8AP
T- 01532 561113 F- 01532 561114

DATE 07/06/05
DRG NO 979/64

SCALE 1 : 100

CLIENT **WADWORTH & CO LTD**

